- Case Study: AI-Powered Invoice Processing for Zoho Books
  - From 10 Hours Weekly to 2 Minutes Per Invoice
  - The Pain Point
  - Why I Never Built This Before
  - The Gen AI Breakthrough
    - Day 1: Core Architecture (6 hours)
    - Day 2: Edge Cases & Testing (8 hours)
  - Technical Challenges & Solutions
    - Challenge 1: Unreliable AI Extraction
    - Challenge 2: Vendor Matching Complexity
    - Challenge 3: Interactive Vendor Creation
    - Challenge 4: State-Aware Tax Mapping
    - Challenge 5: TDS Integration
  - The Final System
    - System Architecture
    - Vendor Matching Logic
    - Tax Code Selection Logic
  - The Impact
    - Time Savings
    - Error Reduction
    - Error Reduction Over Time
    - Process Improvement
    - Business Value
  - Key Learnings
    - What Made This Possible
    - What Required Human Judgment
    - The AI-Human Partnership
  - The Empowerment Factor
  - What's Next
  - Technical Details
  - Conclusion

Case Study: AI-Powered Invoice Processing for Zoho Books

From 10 Hours Weekly to 2 Minutes Per Invoice

Organization: Bitkraft Technologies LLP
Challenge: Manual invoice processing consuming 5-10 hours weekly
Solution: AI-powered multimodal invoice extraction and Zoho Books integration
Timeline: Built in 2 days using Gen AI assistance
Impact: 95% error reduction, 260-520 hours saved annually

The Pain Point

Every week, vendor invoices arrived as PDFs—some beautifully formatted digital documents, others barely legible scanned images. Each invoice required:

1. **Manual data extraction**: Reading vendor details, line items, amounts, taxes
2. **Vendor lookup**: Searching Zoho Books or creating new vendor records
3. **Expense mapping**: Categorizing each line item to the right account
4. **Tax calculations**: Determining GST vs IGST based on vendor state
5. **TDS application**: Calculating and applying tax deductions
6. **Bill creation**: Entering everything into Zoho Books
7. **Document attachment**: Uploading the original PDF

Time per invoice: 15-20 minutes
Weekly volume: 20-30 invoices
Total time: 5-10 hours per week

For a startup, this was unsustainable. But hiring someone full-time for data entry? Also not viable.

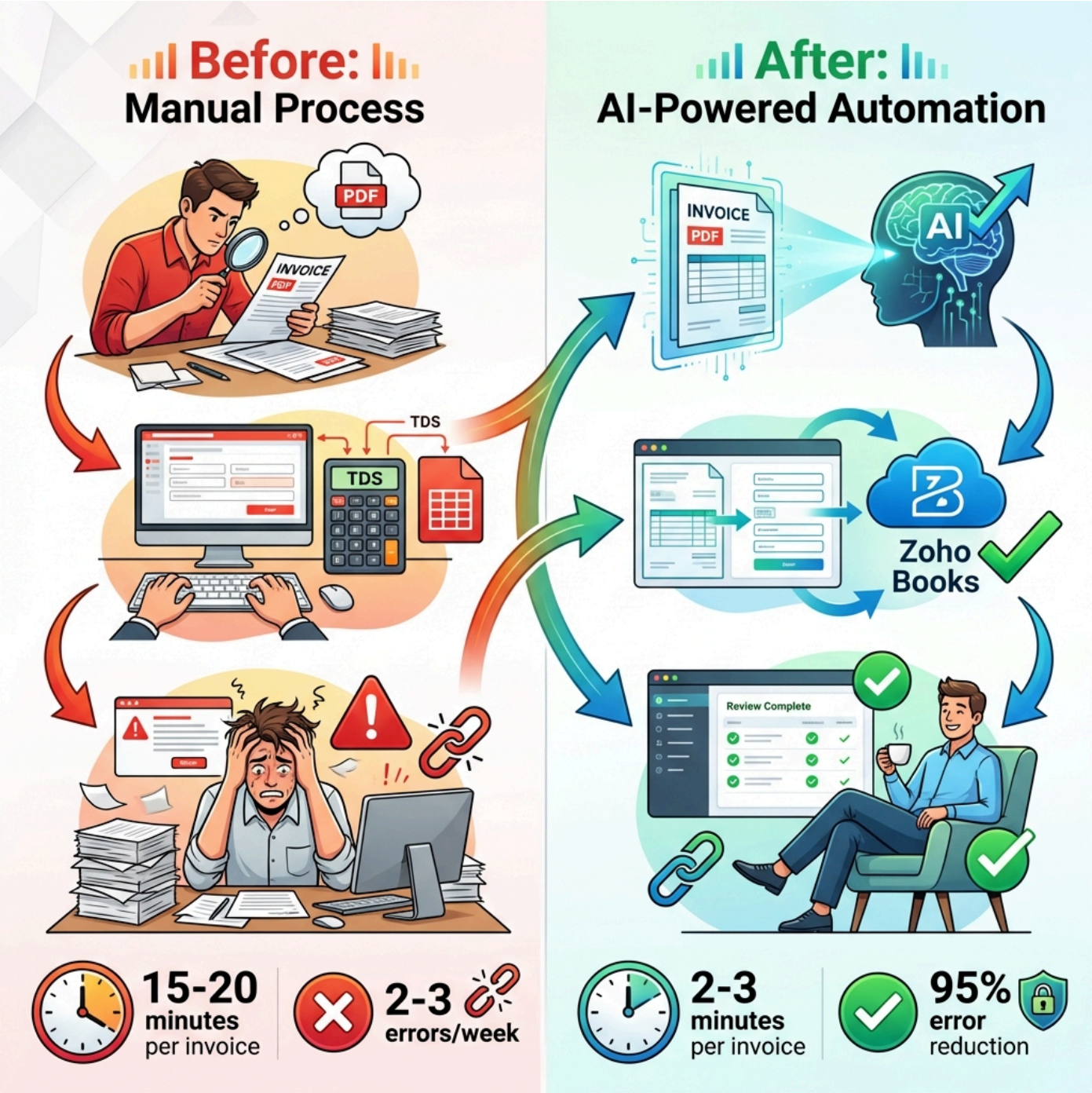

Why I Never Built This Before

I'd been thinking about automating this for years. The solution was clear in my mind:

- Extract data from PDFs using OCR or parsing
- Match vendors in Zoho Books
- Map line items to expense accounts
- Apply business rules for taxes and TDS
- Create draft bills via API

The traditional development estimate: 2-3 weeks of full-time work

That meant:

- ₹2-3 lakhs in developer costs
- Weeks of testing with real invoices
- Ongoing maintenance as formats changed
- Risk of bugs causing accounting errors

For a small organization, the ROI just didn't justify it. The project stayed on my "someday" list.

The Gen AI Breakthrough

In February 2026, I decided to try building this with AI assistance. Not as a proof of concept—as a production system.

Total development time: 2 days

Here's what made the difference:

Day 1: Core Architecture (6 hours)

My role: Designed the system architecture based on 25 years of experience

- Multimodal AI extraction using Google Gemini (handles text + images)
- Multi-stage vendor matching (GST → exact name → fuzzy match)
- State-aware tax code selection
- TDS integration with Zoho's tax system
- Batch processing with archival

AI's role: Generated the TypeScript code structure, API integrations, and error handling

The collaboration: I provided precise technical specifications. The AI wrote clean, well-structured code. I reviewed and refined.

Day 2: Edge Cases & Testing (8 hours)

My role: Tested with real invoices, identified edge cases, designed solutions

- Scanned invoices with poor quality
- Vendors with missing GST numbers
- Multi-page invoices
- Foreign currency invoices
- Complex line item structures

AI's role: Implemented fixes, added validation, improved error messages

The collaboration: I knew what could go wrong from years of dealing with messy data. AI implemented the defensive coding patterns I specified.

Technical Challenges & Solutions

Challenge 1: Unreliable AI Extraction

Problem: Early iterations produced inconsistent JSON outputs. Sometimes fields were missing, sometimes the structure was wrong.

My Solution: Designed a strict schema with validation and fallback mechanisms. If Gemini's output doesn't match the schema, the system asks for re-extraction with more specific prompts.

Why my experience mattered: I've built enough data extraction systems to know that AI outputs need validation. I specified exactly what to check and how to handle failures.

AI's contribution: Implemented the validation logic and retry mechanisms flawlessly.

Challenge 2: Vendor Matching Complexity

Problem: Real-world vendor data is messy. "ABC Pvt Ltd" vs "ABC Private Limited" vs "ABC". GST numbers might be missing or incorrect.

My Solution: Three-tier matching strategy:

1. Exact GST match (highest confidence)
2. Exact name match (medium confidence)
3. Fuzzy name match with similarity threshold (requires confirmation)

Why my experience mattered: I've dealt with data quality issues for decades. I knew a simple exact match wouldn't work in production.

AI's contribution: Implemented the fuzzy matching algorithm and confidence scoring system.

Challenge 3: Interactive Vendor Creation

Problem: When a vendor isn't found, we need to create it—but with complete, accurate information.

My Solution: Designed an interactive CLI that:

- Shows all extracted vendor details (name, GST, PAN, address, bank details)
- Asks for confirmation before creating
- Stores bank details in notes field (Zoho API limitation)
- Validates required fields

Why my experience mattered: I knew exactly what information we'd need later for payments and compliance. The AI didn't need to understand Indian tax law—I did.

AI's contribution: Built the interactive prompts and Zoho API integration.

Challenge 4: State-Aware Tax Mapping

Problem: India's GST system requires different tax codes for intra-state vs inter-state transactions. Using the wrong code causes compliance issues.

My Solution: Automatic tax code selection based on:

- Organization state (from config)
- Vendor state (from Zoho Books)
- If same state → GST tax codes
- If different state → IGST tax codes

Why my experience mattered: This is domain knowledge from years of Indian accounting. The AI had no context for this—I provided the complete business logic.

AI's contribution: Implemented the state comparison and tax code lookup perfectly.

Challenge 5: TDS Integration

Problem: TDS (Tax Deducted at Source) must be calculated and applied correctly. Errors mean compliance violations.

My Solution:

- Check if vendor has TDS configured in Zoho
- If yes, apply the configured TDS tax ID and percentage
- Calculate the deduction amount
- Include in bill creation API call

Why my experience mattered: I knew TDS was critical and couldn't be an afterthought. I designed it into the core flow from day one.

AI's contribution: Integrated with Zoho's TDS API endpoints seamlessly.

The Final System

What it does:

1. **Scan directory** for new PDF invoices
2. **Extract data** using Google Gemini multimodal AI
3. **Match vendor** using three-tier strategy
4. **Create vendor** interactively if not found
5. **Map line items** to expense accounts
6. **Select tax codes** based on state
7. **Apply TDS** if configured
8. **Create draft bill** in Zoho Books
9. **Attach PDF** to the bill
10. **Archive invoice** to prevent reprocessing

Usage:

```
# Process single invoice
npx ts-node src/invoice_processing/index.ts invoice.pdf

# Batch process all invoices
```

```
npx ts-node src/invoice_processing/index.ts

# Dry run (extract only, don't create bill)
npx ts-node src/invoice_processing/index.ts invoice.pdf --dry-run
```

System Architecture

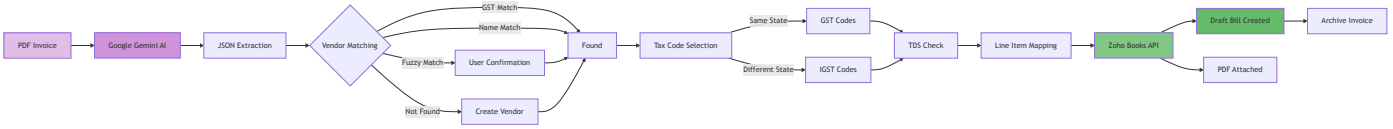

Vendor Matching Logic

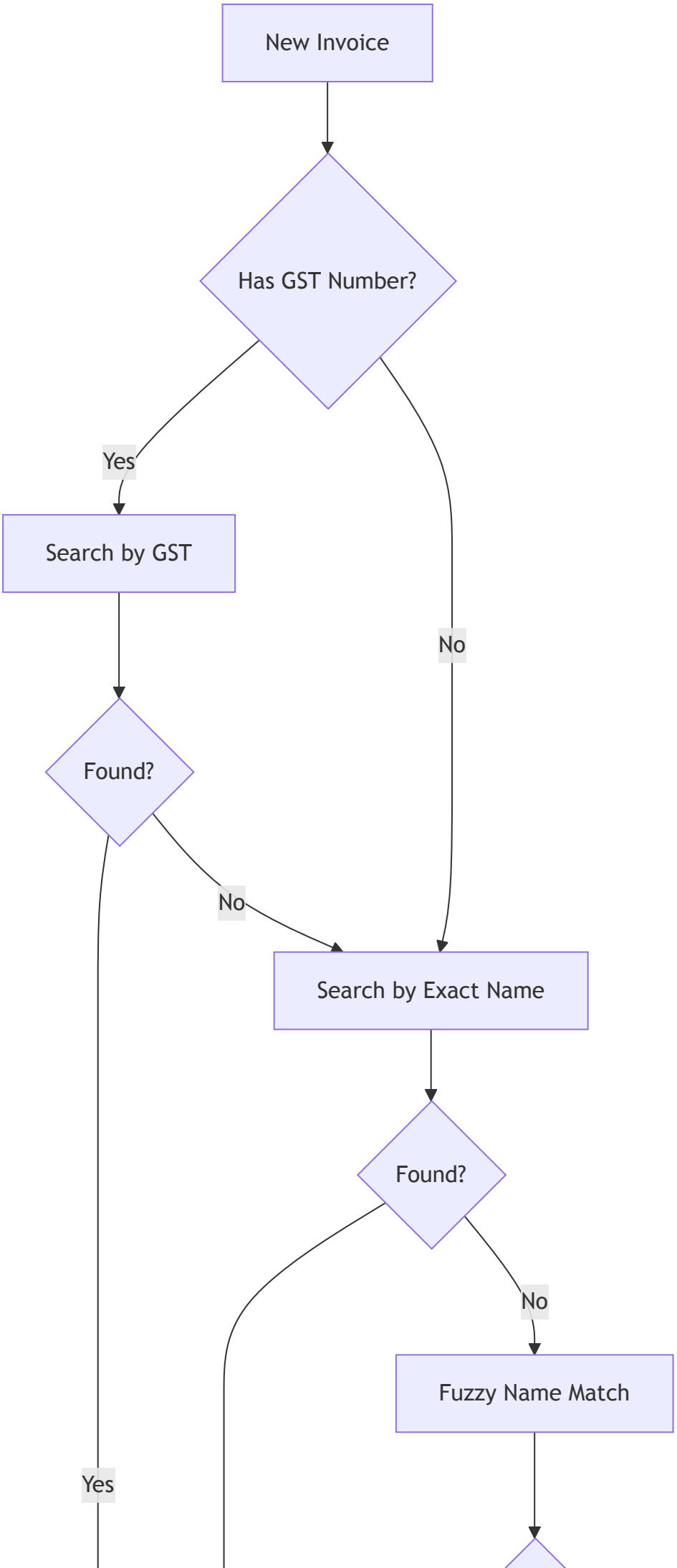
New Invoice
Has GST Number?
Yes
No
Search by GST
Found?
No
Yes
Search by Exact Name
Found?
No
Fuzzy Name Match

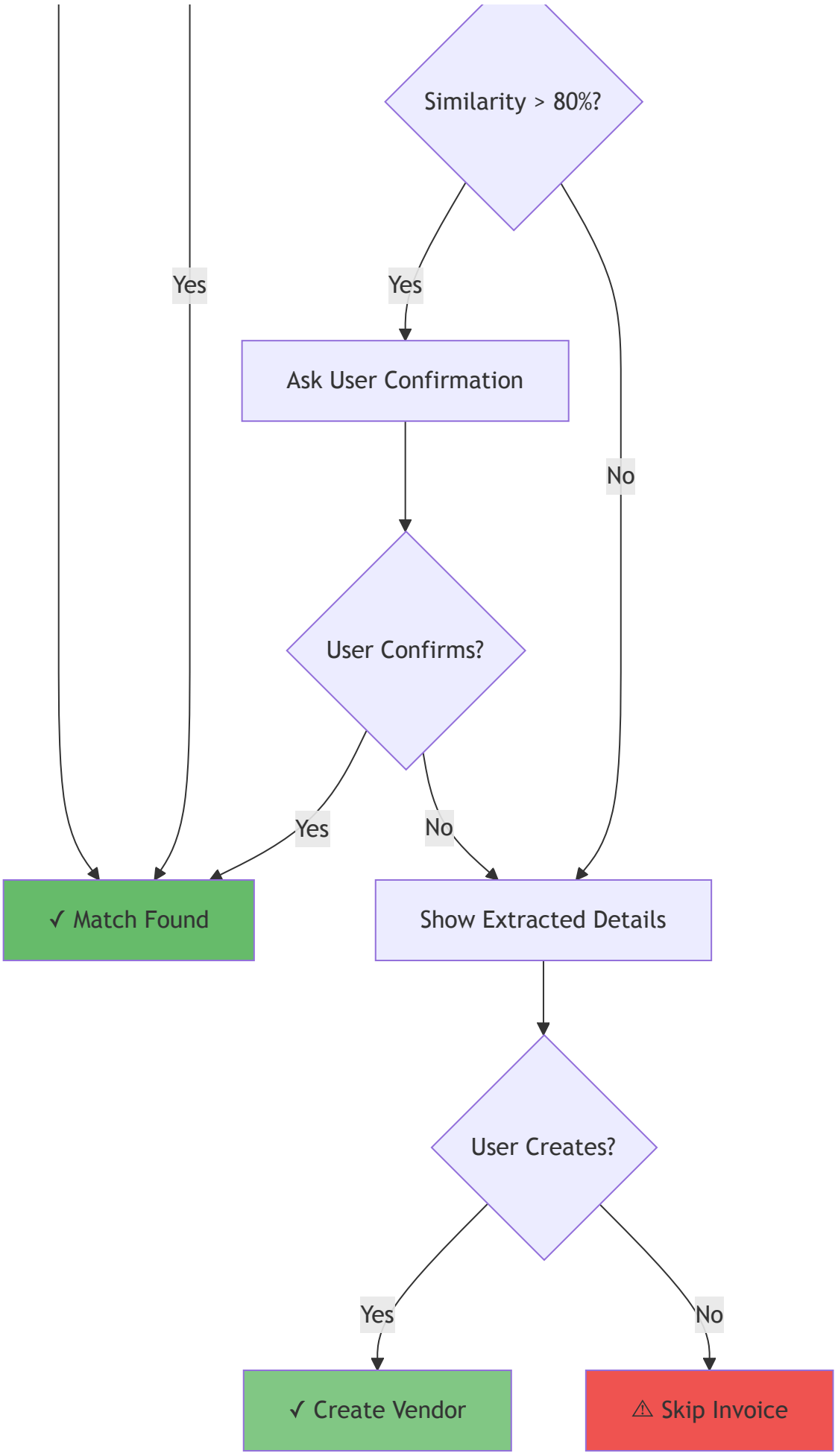

Tax Code Selection Logic

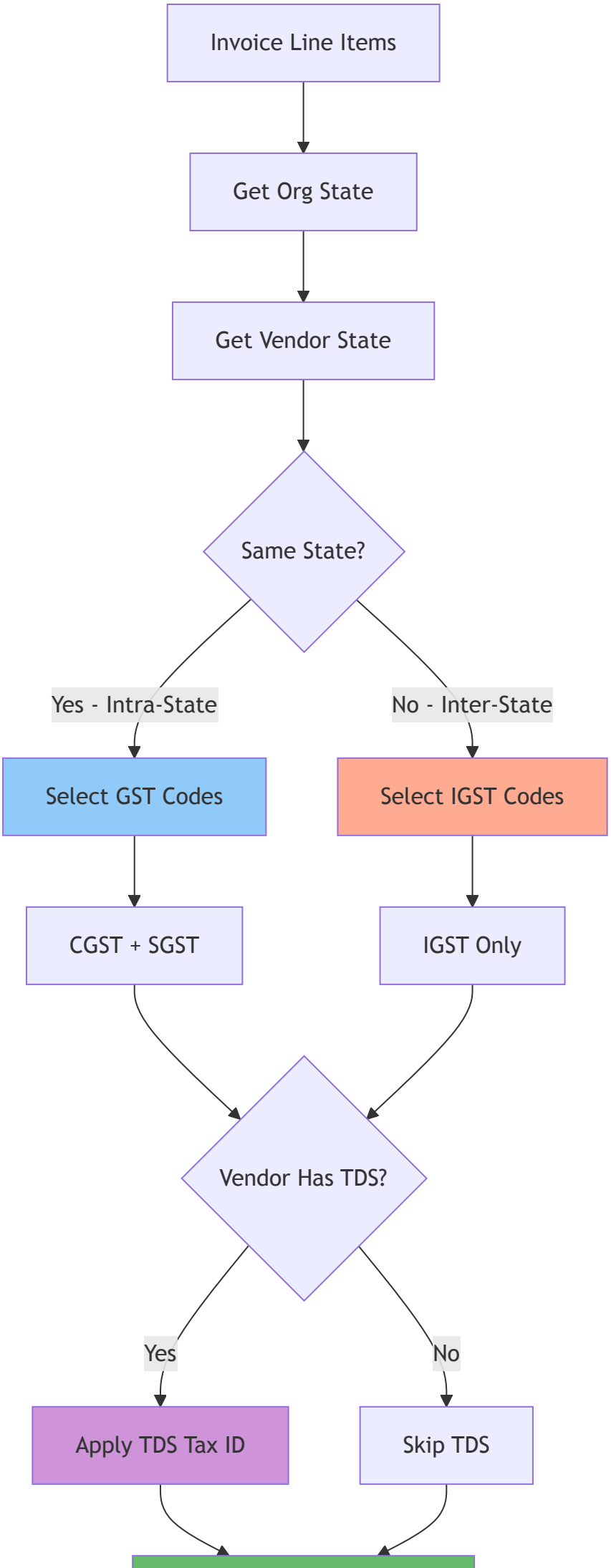
Invoice Line Items
Get Org State
Get Vendor State
Same State?
Yes - Intra-State
No - Inter-State
Select GST Codes
Select IGST Codes
CGST + SGST
IGST Only
Vendor Has TDS?
Yes
No
Apply TDS Tax ID
Skip TDS

✓ Bill with Correct Taxes

The Impact

Time Savings

- **Before**: 15-20 minutes per invoice
- **After**: 2-3 minutes per invoice (mostly review time)
- **Weekly savings**: 4-9 hours
- **Annual savings**: 260-520 hours

Error Reduction

- **Before**: 2-3 data entry errors per week
- **After**: Near-zero errors (AI extraction is consistent)
- **Error reduction**: ~95%

Error Reduction Over Time

```
Parse error on line 2:
...ph LR    subgraph "Manual Process (Week...
----------------------^
Expecting 'SEMI', 'NEWLINE', 'SPACE', 'EOF', 'GRAPH',
'DIR', 'TAGEND', 'TAGSTART', 'UP', 'DOWN', 'subgraph',
'end', 'SQE', 'PE', '-)', 'DIAMOND_STOP', 'MINUS', '--',
'ARROW_POINT', 'ARROW_CIRCLE', 'ARROW_CROSS', 'ARROW_OPEN',
'DOTTED_ARROW_POINT', 'DOTTED_ARROW_CIRCLE',
'DOTTED_ARROW_CROSS', 'DOTTED_ARROW_OPEN', '==',
'THICK_ARROW_POINT', 'THICK_ARROW_CIRCLE',
'THICK_ARROW_CROSS', 'THICK_ARROW_OPEN', 'PIPE', 'STYLE',
'LINKSTYLE', 'CLASSDEF', 'CLASS', 'CLICK', 'DEFAULT',
'NUM', 'PCT', 'COMMA', 'ALPHA', 'COLON', 'BRKT', 'DOT',
'PUNCTUATION', 'UNICODE_TEXT', 'PLUS', 'EQUALS', 'MULT',
got 'STR'
```

Process Improvement

- **Batch processing**: Can process 30 invoices in 10 minutes
- **Automatic archival**: No duplicate processing
- **Audit trail**: Original PDFs attached to bills
- **Consistency**: Same rules applied every time

Business Value

- **Development cost**: Essentially free (2 days of my time)
- **Traditional cost**: ₹2-3 lakhs
- **Ongoing savings**: 260-520 hours annually
- **Scalability**: Can handle 10x volume without additional resources

Key Learnings

What Made This Possible

1. **Clear architectural vision**: 25 years of experience meant I knew exactly what to build
2. **Domain expertise**: Understanding Indian tax law, accounting principles, and Zoho's API
3. **Rapid iteration**: AI allowed me to test ideas in minutes, not days
4. **Quality focus**: I could review code critically and spot issues immediately
5. **Precise direction**: Technical specifications that leveraged best practices

What Required Human Judgment

- **Business logic**: When to match vendors, when to create new ones
- **Regulatory compliance**: GST, IGST, TDS rules
- **Error handling**: What to do when extraction fails
- **User experience**: Interactive prompts and confirmation flows
- **Data validation**: What fields are required, what can be optional

The AI-Human Partnership

AI excelled at:

- Writing boilerplate code
- Implementing well-specified algorithms
- API integration
- Error handling patterns
- Code structure and organization

I excelled at:

- System architecture
- Business logic design
- Edge case identification
- Regulatory compliance

- Quality assurance

Together: We built in 2 days what would have taken 2-3 weeks traditionally.

The Empowerment Factor

This project changed how I think about what's possible. For years, I knew this automation would save hours every week. But the traditional development cost made it unviable.

Gen AI removed that barrier.

Now, the limiting factor isn't development time or cost—it's imagination and prioritization. If I can describe what I want clearly (which my experience enables), AI can build it rapidly.

This isn't about AI replacing developers. It's about **experienced professionals becoming exponentially more productive**.

My 25 years of experience didn't become obsolete—it became the secret weapon. The AI didn't need to understand accounting, tax law, or data quality issues. I did. The AI just needed to execute my vision with superhuman speed.

What's Next

With invoice processing automated, I'm looking at:

- **Automated expense categorization** using ML on historical patterns
- **Intelligent reconciliation** matching payments to invoices
- **Anomaly detection** flagging unusual amounts or vendors
- **Predictive analytics** for cash flow forecasting

Projects that were "someday" are now "this week."

Technical Details

Technology Stack:

- **AI**: Google Gemini 2.0 Flash (multimodal)
- **Language**: TypeScript/Node.js
- **PDF Parsing**: pdf-parse library
- **API**: Zoho Books REST API
- **Storage**: Local file system with archival

Code Metrics:

- **Lines of Code**: ~1,200
- **Development Time**: 2 days
- **Traditional Estimate**: 2-3 weeks
- **Cost Savings**: ₹2-3 lakhs

Repository: https://github.com/Bitkraft-Technologies-LLP/bitkraft-zoho-automation-suite

---

Conclusion

This case study proves that **Gen AI has democratized sophisticated automation**. Small organizations can now build custom solutions that were previously only accessible to enterprises with large IT budgets.

The key isn't AI alone—it's **experienced professionals using AI as a force multiplier**.

For Bitkraft Technologies, this invoice automation is saving hundreds of hours annually and eliminating errors. But more importantly, it's proven that with Gen AI, **the only limit is imagination**.

Author: Aliasger, Founder, Bitkraft Technologies LLP Date: February 6, 2026
Development Time: 2 days Annual Impact: 260-520 hours saved